

AIP – ÍSLAND/ICELAND

Isavia ohf., Reykjavíkurlugvelli, 101 Reykjavík /
Isavia, Reykjavík Airport, IS-101 Reykjavík, Iceland
Sími/Telephone: + 354 424 4000 – Símbréf/Telefax: + 354 424 4001
Netfang/E-mail: isavia@isavia.is – Veffang/Internet address: <http://www.isavia.is>

AIP AIRAC AMDT
003 / 2019
01 MAR 2019

EFFECTIVE 28 MAR 2019



ISAVIA

Helstu breytingar í þessari útgáfu: / Principal changes included in this AMDT:

Subject	Changes	AIP pages/chapter
AD		
BIAR - Akureyri	ATS airspace and hours of service	BIAR AD 2 - 2
	Standard Arrival Chart - Instrument (STAR) - ICAO: Bearings	BIAR AD 2.24.9.1 - 1
BIKF - Keflavík	Military VORTAC RWY 28 (CAT C-D): Incorrect outbound course on profile view corrected	BIKF AD 2.24.20.1 - 15

GEN, ENR, AD

Eldri síður: / Old pages:

Nýjar síður: / New pages:

GEN

GEN 0.2-1/2	01 MAR 2019
GEN 0.4-1/2	01 MAR 2019
GEN 0.4-3/4	01 MAR 2019
GEN 0.4-5/6	01 MAR 2019
GEN 0.4-7/8	01 MAR 2019
GEN 3.2-5/6	01 MAR 2019
GEN 3.2-7/8	28 FEB 2019

ENR

NIL

AD

BIAR AD 2 - 1/2	01 MAR 2019
BIAR AD 2.24.9.1 - 1/2	28 APR 2016
BIKF AD 2.24.20.1 - 15/16	04 JAN 2019

GEN

GEN 0.2-1/2	28 MAR 2019
GEN 0.4-1/2	28 MAR 2019
GEN 0.4-3/4	28 MAR 2019
GEN 0.4-5/6	28 MAR 2019
GEN 0.4-7/8	28 MAR 2019
GEN 3.2-5/6	28 MAR 2019
GEN 3.2-7/8	28 MAR 2019

ENR

NIL

AD

BIAR AD 2 - 1/2	28 MAR 2019
BIAR AD 2.24.9.1 - 1/2	28 MAR 2019
BIKF AD 2.24.20.1 - 15/16	28 MAR 2019

VIÐBÆTUR / SUPPLEMENTS

Nýjar viðbætur / New Supplements

Ekkert / NIL

Viðbætur felldar úr gildi / Supplements hereby cancelled

SUP 002/2019

UPPLÝSINGABRÉF / AIC

Ný upplýsingabréf / New AIC

Ekkert / NIL

Upplýsingabréf felld úr gildi / AICs hereby cancelled

Ekkert / NIL

Efni eftirfarandi NOTAM skeyta birt í útgáfunni:

A0014/19, A0017/19

NOTAM incorporated in this amendment:

Hægt er að nálgast Flugmálahandbókina (AIP) öll AIC-upplýsingabréf og AIP-supplement sem eru í gildi á heimasíðu Isavia ohf., <http://www.isavia.is>.

The AIP publications, all effective AICs and AIP supplements can be accessed through the ISAVIA webpage <http://www.isavia.is>.

Skráð uppfærslu í kafla GEN 0.2

Record entry of amendment in chapter GEN 0.2

THIS PAGE INTENTIONALLY LEFT BLANK

GEN 0.2 Listi yfir uppfærslur Flugmálahandbókar
Record of AIP Amendments

Fyrirvarauppfærslur Flugmálahandbókar / AIRAC AIP AMENDMENT			
<i>Nr. / Ár NR/Year</i>	<i>Útgáfudagur / Publication date</i>	<i>Gildisdagur / Effective Date</i>	<i>Sett inn af / Inserted by</i>
001/2017	09-Dec-2016	02-Feb-2017	
002/2017	16-Feb-2017	30-Mar-2017	
003/2017	03-Mar-2017	27-Apr-2017	
004/2017	28-Apr-2017	22-Jun-2017	
005/2017	23-Jun-2017	17-Aug-2017	
006/2017	21-Jul-2017	14-Sep-2017	
007/2017	18-Aug-2017	12-Oct-2017	
008/2017	13-Oct-2017	07-Dec-2017	
001/2018	08-Dec-2017	01-Feb-2018	
002/2018	02-Feb-2018	29-Mar-2018	
003/2018	30-Mar-2018	24-May-2018	
004/2018	25-May-2018	19-Jul-2018	
005/2018	20-Jul-2018	13-Sep-2018	
006/2018	14-Sep-2018	08-Nov-2018	
001/2019	09-Nov-2018	03-Jan-2019	
002/2019	04-Jan-2019	28-Feb-2019	
003/2019	01-Mar-2019	28-Mar-2019	

Uppfærslur Flugmálahandbókar / AIP AMENDMENT			
<i>Nr. / Ár NR/Year</i>	<i>Útgáfudagur / Publication date</i>	<i>Dags. inns./ Date inserted</i>	<i>Sett inn af / Inserted by</i>
001/2017	03-Mar-2017	03-Mar-2017	
002/2017	28-Apr-2017	28-Apr-2017	
003/2017	23-Jun-2017	23-Jun-2017	
004/2017	18-Aug-2017	18-Aug-2017	
005/2017	13-Oct-2017	13-Oct-2017	
006/2017	08-Dec-2017	08-Dec-2017	
001/2018	02-Feb-2018	02-Feb-2018	
002/2018	30-Mar-2018	30-Mar-2018	
003/2018	25-May-2018	25-May-2018	
004/2018	20-Jul-2018	20-Jul-2018	
005/2018	14-Sep-2018	14-Sep-2018	
006/2018	09-Nov-2018	09-Nov-2018	
001/2019	04-Jan-2019	04-Jan-2019	
002/2019	01-Mar-2019	01-Mar-2019	

THIS PAGE INTENTIONALLY LEFT BLANK

**GEN 0.4 Gátlisti Flugmáláhandbókar
Checklist of AIP Pages**

**PART 1 - ALMENNT
GENERAL**

**GEN 0 FORMÁLI OG LISTAR
PREFACE AND LISTS**

GEN 0.1 - 1	29 MAY 2015	GEN 0.4 - 1	28 MAR 2019	GEN 0.5 - 1	17 AUG 2017
GEN 0.1 - 2	29 MAY 2015	GEN 0.4 - 2	28 MAR 2019	GEN 0.5 - 2	17 AUG 2017
GEN 0.1 - 3	28 APR 2017	GEN 0.4 - 3	28 MAR 2019	GEN 0.6 - 1	14 NOV 2014
GEN 0.1 - 4	28 APR 2017	GEN 0.4 - 4	28 MAR 2019	GEN 0.6 - 2	14 NOV 2014
GEN 0.2 - 1	28 MAR 2019	GEN 0.4 - 5	28 MAR 2019	GEN 0.6 - 3	14 NOV 2014
GEN 0.2 - 2	28 MAR 2019	GEN 0.4 - 6	28 MAR 2019	GEN 0.6 - 4	14 NOV 2014
GEN 0.3 - 1	03 APR 2014	GEN 0.4 - 7	28 MAR 2019	GEN 0.6 - 5	14 NOV 2014
GEN 0.3 - 2	03 APR 2014	GEN 0.4 - 8	28 MAR 2019	GEN 0.6 - 6	14 NOV 2014

**GEN 1 INNLENDAR REGLUR OG KRÖFUR
NATIONAL REGULATIONS AND REQUIREMENTS**

GEN 1.1 - 1	22 JUL 2016	GEN 1.5 - 1	24 MAY 2018	GEN 1.7 - 11	01 MAR 2019
GEN 1.1 - 2	22 JUL 2016	GEN 1.5 - 2	24 MAY 2018	GEN 1.7 - 12	01 MAR 2019
GEN 1.2 - 1	22 JUL 2016	GEN 1.6 - 1	09 JAN 2015	GEN 1.7 - 13	01 MAR 2019
GEN 1.2 - 2	22 JUL 2016	GEN 1.6 - 2	09 JAN 2015	GEN 1.7 - 14	01 MAR 2019
GEN 1.2 - 3	30 MAR 2018	GEN 1.7 - 1	01 MAR 2019	GEN 1.7 - 15	01 MAR 2019
GEN 1.2 - 4	30 MAR 2018	GEN 1.7 - 2	01 MAR 2019	GEN 1.7 - 16	01 MAR 2019
GEN 1.2 - 5	30 MAR 2018	GEN 1.7 - 3	01 MAR 2019	GEN 1.7 - 17	01 MAR 2019
GEN 1.2 - 6	30 MAR 2018	GEN 1.7 - 4	01 MAR 2019	GEN 1.7 - 18	01 MAR 2019
GEN 1.2 - 7	03 MAR 2017	GEN 1.7 - 5	01 MAR 2019	GEN 1.7 - 19	01 MAR 2019
GEN 1.2 - 8	03 MAR 2017	GEN 1.7 - 6	01 MAR 2019	GEN 1.7 - 20	01 MAR 2019
GEN 1.3 - 1	03 APR 2014	GEN 1.7 - 7	01 MAR 2019	GEN 1.7 - 21	01 MAR 2019
GEN 1.3 - 2	03 APR 2014	GEN 1.7 - 8	01 MAR 2019	GEN 1.7 - 22	01 MAR 2019
GEN 1.4 - 1	22 JUL 2016	GEN 1.7 - 9	01 MAR 2019		
GEN 1.4 - 2	22 JUL 2016	GEN 1.7 - 10	01 MAR 2019		

**GEN 2 TÖFLUR og KÓÐAR
TABLES and CODES**

GEN 2.1 - 1	16 OCT 2014	GEN 2.3 - 3	09 NOV 2018	GEN 2.6 - 9	03 APR 2014
GEN 2.1 - 2	16 OCT 2014	GEN 2.3 - 4	09 NOV 2018	GEN 2.6 - 10	03 APR 2014
GEN 2.1 - 3	03 APR 2014	GEN 2.3 - 5	09 NOV 2018	GEN 2.7 - 1	28 APR 2017
GEN 2.1 - 4	03 APR 2014	GEN 2.3 - 6	09 NOV 2018	GEN 2.7 - 2	28 APR 2017
GEN 2.2 - 1	08 DEC 2017	GEN 2.3 - 7	04 JAN 2019	GEN 2.7 - 3	04 APR 2014
GEN 2.2 - 2	08 DEC 2017	GEN 2.3 - 8	04 JAN 2019	GEN 2.7 - 4	04 APR 2014
GEN 2.2 - 3	03 JAN 2019	GEN 2.3 - 9	04 JAN 2019	GEN 2.7 - 5	04 APR 2014
GEN 2.2 - 4	03 JAN 2019	GEN 2.3 - 10	04 JAN 2019	GEN 2.7 - 6	04 APR 2014
GEN 2.2 - 5	08 DEC 2017	GEN 2.3 - 11	04 JAN 2019	GEN 2.7 - 7	04 APR 2014
GEN 2.2 - 6	08 DEC 2017	GEN 2.3 - 12	04 JAN 2019	GEN 2.7 - 8	04 APR 2014
GEN 2.2 - 7	08 DEC 2017	GEN 2.4 - 1	04 JAN 2019	GEN 2.7 - 9	04 APR 2014
GEN 2.2 - 8	08 DEC 2017	GEN 2.4 - 2	04 JAN 2019	GEN 2.7 - 10	04 APR 2014
GEN 2.2 - 9	08 DEC 2017	GEN 2.4 - 3	04 JAN 2019	GEN 2.7 - 11	28 APR 2017
GEN 2.2 - 10	08 DEC 2017	GEN 2.4 - 4	04 JAN 2019	GEN 2.7 - 12	28 APR 2017
GEN 2.2 - 11	09 NOV 2018	GEN 2.5 - 1	02 FEB 2018	GEN 2.7 - 13	28 APR 2017
GEN 2.2 - 12	09 NOV 2018	GEN 2.5 - 2	02 FEB 2018	GEN 2.7 - 14	28 APR 2017
GEN 2.2 - 13	04 JAN 2019	GEN 2.6 - 1	03 APR 2014	GEN 2.7 - 15	28 APR 2017
GEN 2.2 - 14	04 JAN 2019	GEN 2.6 - 2	03 APR 2014	GEN 2.7 - 16	28 APR 2017
GEN 2.2 - 15	04 JAN 2019	GEN 2.6 - 3	03 APR 2014	GEN 2.7 - 17	28 APR 2017
GEN 2.2 - 16	04 JAN 2019	GEN 2.6 - 4	03 APR 2014	GEN 2.7 - 18	28 APR 2017
GEN 2.2 - 17	04 JAN 2019	GEN 2.6 - 5	03 APR 2014	GEN 2.8 - 1	03 APR 2014
GEN 2.2 - 18	04 JAN 2019	GEN 2.6 - 6	03 APR 2014	GEN 2.8 - 2	03 APR 2014
GEN 2.3 - 1	09 NOV 2018	GEN 2.6 - 7	03 APR 2014	GEN 2.8 - 3	03 APR 2014
GEN 2.3 - 2	09 NOV 2018	GEN 2.6 - 8	03 APR 2014	GEN 2.8 - 4	03 APR 2014

GEN 3		ÞJÓNUSTA SERVICES			
GEN 3.1 - 1	08 DEC 2017	GEN 3.3 - 1	29 MAR 2018	GEN 3.5 - 1	14 SEP 2018
GEN 3.1 - 2	08 DEC 2017	GEN 3.3 - 2	29 MAR 2018	GEN 3.5 - 2	14 SEP 2018
GEN 3.1 - 3	08 DEC 2017	GEN 3.3 - 3	18 SEP 2015	GEN 3.5 - 3	18 AUG 2017
GEN 3.1 - 4	08 DEC 2017	GEN 3.3 - 4	18 SEP 2015	GEN 3.5 - 4	18 AUG 2017
GEN 3.1 - 5	14 SEP 2018	GEN 3.4 - 1	29 MAR 2018	GEN 3.5 - 5	18 AUG 2017
GEN 3.1 - 6	14 SEP 2018	GEN 3.4 - 2	29 MAR 2018	GEN 3.5 - 6	18 AUG 2017
GEN 3.1 - 7	08 DEC 2017	GEN 3.4 - 3	19 JUL 2018	GEN 3.5 - 7	18 AUG 2017
GEN 3.1 - 8	08 DEC 2017	GEN 3.4 - 4	19 JUL 2018	GEN 3.5 - 8	18 AUG 2017
GEN 3.2 - 1	08 NOV 2018	GEN 3.4 - 5	23 JUN 2017	GEN 3.5 - 9	18 AUG 2017
GEN 3.2 - 2	08 NOV 2018	GEN 3.4 - 6	23 JUN 2017	GEN 3.5 - 10	18 AUG 2017
GEN 3.2 - 3	08 NOV 2018	GEN 3.4 - 7	04 JAN 2019	GEN 3.6 - 1	09 NOV 2018
GEN 3.2 - 4	08 NOV 2018	GEN 3.4 - 8	04 JAN 2019	GEN 3.6 - 2	09 NOV 2018
GEN 3.2 - 5	28 MAR 2019	GEN 3.4 - 9	09 NOV 2018	GEN 3.6 - 3	06 MAR 2015
GEN 3.2 - 6	28 MAR 2019	GEN 3.4 - 10	09 NOV 2018	GEN 3.6 - 4	06 MAR 2015
GEN 3.2 - 7	28 MAR 2019	GEN 3.4 - 11	09 NOV 2018	GEN 3.6 - 5	04 JAN 2019
GEN 3.2 - 8	28 MAR 2019	GEN 3.4 - 12	09 NOV 2018	GEN 3.6 - 6	04 JAN 2019
GEN 3.2 - 9	08 NOV 2018	GEN 3.4 - 13	30 MAR 2018	GEN 3.6 - 7	04 JAN 2019
GEN 3.2 - 10	08 NOV 2018	GEN 3.4 - 14	30 MAR 2018	GEN 3.6 - 8	04 JAN 2019

GEN 4 GJALDSKRÁ FLUGVALLA OG FLUGLEIÐSÖGU-ÞJÓNUSTU
CHARGES for AERODROMES and AIR NAVIGATION SERVICES

GEN 4.1 - 1	01 MAR 2019	GEN 4.2 - 1	01 MAR 2019
GEN 4.1 - 2	01 MAR 2019	GEN 4.2 - 2	01 MAR 2019

**PART 2 - FLUGLEIÐIR
EN-ROUTE**

ENR 0 FORMÁLI OG LISTAR
PREFACE AND LISTS

ENR 0.1 - 1	30 MAY 2014	ENR 0.3 - 2	03 APR 2014	ENR 0.6 - 1	14 NOV 2014
ENR 0.1 - 2	30 MAY 2014	ENR 0.4 - 1	03 APR 2014	ENR 0.6 - 2	14 NOV 2014
ENR 0.2 - 1	03 APR 2014	ENR 0.4 - 2	03 APR 2014	ENR 0.6 - 3	14 NOV 2014
ENR 0.2 - 2	03 APR 2014	ENR 0.5 - 1	03 APR 2014	ENR 0.6 - 4	14 NOV 2014
ENR 0.3 - 1	03 APR 2014	ENR 0.5 - 2	03 APR 2014		

ENR 1 ALMENNAR REGLUR OG STARFSHÆTTIR
GENERAL RULES AND PROCEDURES

ENR 1.1 - 1	02 FEB 2018	ENR 1.6 - 6	02 FEB 2017	ENR 1.8 - 17	08 DEC 2017
ENR 1.1 - 2	02 FEB 2018	ENR 1.6 - 7	16 OCT 2014	ENR 1.8 - 18	08 DEC 2017
ENR 1.1 - 3	02 FEB 2018	ENR 1.6 - 8	16 OCT 2014	ENR 1.8 - 19	08 DEC 2017
ENR 1.1 - 4	02 FEB 2018	ENR 1.6 - 9	16 OCT 2014	ENR 1.8 - 20	08 DEC 2017
ENR 1.1 - 5	02 FEB 2018	ENR 1.6 - 10	16 OCT 2014	ENR 1.8 - 21	08 DEC 2017
ENR 1.1 - 6	02 FEB 2018	ENR 1.7 - 1	14 SEP 2018	ENR 1.8 - 22	08 DEC 2017
ENR 1.2 - 1	08 DEC 2017	ENR 1.7 - 2	14 SEP 2018	ENR 1.8 - 23	08 DEC 2017
ENR 1.2 - 2	08 DEC 2017	ENR 1.7 - 3	14 SEP 2018	ENR 1.8 - 24	08 DEC 2017
ENR 1.2 - 3	08 DEC 2017	ENR 1.7 - 4	14 SEP 2018	ENR 1.8 - 25	01 MAR 2019
ENR 1.2 - 4	08 DEC 2017	ENR 1.8 - 1	29 MAR 2018	ENR 1.8 - 26	01 MAR 2019
ENR 1.2 - 5	08 DEC 2017	ENR 1.8 - 2	29 MAR 2018	ENR 1.8 - 27	01 MAR 2019
ENR 1.2 - 6	08 DEC 2017	ENR 1.8 - 3	08 DEC 2017	ENR 1.8 - 28	01 MAR 2019
ENR 1.3 - 1	09 DEC 2016	ENR 1.8 - 4	08 DEC 2017	ENR 1.8 - 29	29 MAR 2018
ENR 1.3 - 2	09 DEC 2016	ENR 1.8 - 5	08 DEC 2017	ENR 1.8 - 30	29 MAR 2018
ENR 1.3 - 3	15 SEP 2016	ENR 1.8 - 6	08 DEC 2017	ENR 1.8 - 31	29 MAR 2018
ENR 1.3 - 4	15 SEP 2016	ENR 1.8 - 7	09 NOV 2018	ENR 1.8 - 32	29 MAR 2018
ENR 1.4 - 1	04 JAN 2019	ENR 1.8 - 8	09 NOV 2018	ENR 1.8 - 33	25 MAY 2018
ENR 1.4 - 2	04 JAN 2019	ENR 1.8 - 9	08 DEC 2017	ENR 1.8 - 34	25 MAY 2018
ENR 1.5 - 1	22 AUG 2014	ENR 1.8 - 10	08 DEC 2017	ENR 1.8 - 35	09 NOV 2018
ENR 1.5 - 2	22 AUG 2014	ENR 1.8 - 11	08 DEC 2017	ENR 1.8 - 36	09 NOV 2018
ENR 1.6 - 1	22 JUL 2016	ENR 1.8 - 12	08 DEC 2017	ENR 1.8 - 37	09 NOV 2018
ENR 1.6 - 2	22 JUL 2016	ENR 1.8 - 13	08 DEC 2017	ENR 1.8 - 38	09 NOV 2018
ENR 1.6 - 3	02 FEB 2017	ENR 1.8 - 14	08 DEC 2017	ENR 1.9 - 1	09 NOV 2018
ENR 1.6 - 4	02 FEB 2017	ENR 1.8 - 15	01 MAR 2019	ENR 1.9 - 2	09 NOV 2018
ENR 1.6 - 5	02 FEB 2017	ENR 1.8 - 16	01 MAR 2019	ENR 1.9 - 3	09 NOV 2018

ENR 1.9 - 4	09 NOV 2018	ENR 1.12 - 2	22 JUL 2016	ENR 1.14 - 4	01 MAR 2019
ENR 1.10 - 1	09 NOV 2018	ENR 1.12 - 3	22 AUG 2014	ENR 1.14 - 5	25 MAY 2018
ENR 1.10 - 2	09 NOV 2018	ENR 1.12 - 4	22 AUG 2014	ENR 1.14 - 6	25 MAY 2018
ENR 1.10 - 3	09 NOV 2018	ENR 1.13 - 1	16 OCT 2014	ENR 1.14 - 7	25 MAY 2018
ENR 1.10 - 4	09 NOV 2018	ENR 1.13 - 2	16 OCT 2014	ENR 1.14 - 8	25 MAY 2018
ENR 1.11 - 1	08 DEC 2017	ENR 1.14 - 1	25 MAY 2018	ENR 1.14 - 9	25 MAY 2018
ENR 1.11 - 2	08 DEC 2017	ENR 1.14 - 2	25 MAY 2018	ENR 1.14 - 10	25 MAY 2018
ENR 1.12 - 1	22 JUL 2016	ENR 1.14 - 3	01 MAR 2019		

ENR 2 LOFTRÝMI FLUGUMFERÐARÞJÓNUSTU AIR TRAFFIC SERVICES AIRSPACE

ENR 2.1 - 1	30 MAR 2018	ENR 2.1 - 5	13 OCT 2017	ENR 2.1 - 9	22 JUN 2017
ENR 2.1 - 2	30 MAR 2018	ENR 2.1 - 6	13 OCT 2017	ENR 2.1 - 10	22 JUN 2017
ENR 2.1 - 3	09 NOV 2018	ENR 2.1 - 7	13 OCT 2017	ENR 2.2 - 1	25 MAY 2018
ENR 2.1 - 4	09 NOV 2018	ENR 2.1 - 8	13 OCT 2017	ENR 2.2 - 2	25 MAY 2018

ENR 3 FLUGÞJÓNUSTULEIÐIR ATS ROUTES

ENR 3.1 - 1	07 DEC 2017	ENR 3.3 - 2	13 OCT 2017	ENR 3.3 - 15	13 OCT 2017
ENR 3.1 - 2	07 DEC 2017	ENR 3.3 - 3	13 OCT 2017	ENR 3.3 - 16	13 OCT 2017
ENR 3.1 - 3	02 FEB 2017	ENR 3.3 - 4	13 OCT 2017	ENR 3.3 - 17	13 OCT 2017
ENR 3.1 - 4	02 FEB 2017	ENR 3.3 - 5	13 OCT 2017	ENR 3.3 - 18	13 OCT 2017
ENR 3.1 - 5	02 FEB 2017	ENR 3.3 - 6	13 OCT 2017	ENR 3.3 - 19	13 OCT 2017
ENR 3.1 - 6	02 FEB 2017	ENR 3.3 - 7	13 OCT 2017	ENR 3.3 - 20	13 OCT 2017
ENR 3.1 - 7	02 FEB 2017	ENR 3.3 - 8	13 OCT 2017	ENR 3.4 - 1	03 APR 2014
ENR 3.1 - 8	02 FEB 2017	ENR 3.3 - 9	13 OCT 2017	ENR 3.4 - 2	03 APR 2014
ENR 3.1 - 9	17 AUG 2017	ENR 3.3 - 10	13 OCT 2017	ENR 3.5 - 1	03 APR 2014
ENR 3.1 - 10	17 AUG 2017	ENR 3.3 - 11	13 OCT 2017	ENR 3.5 - 2	03 APR 2014
ENR 3.2 - 1	03 APR 2014	ENR 3.3 - 12	13 OCT 2017	ENR 3.6 - 1	03 APR 2014
ENR 3.2 - 2	03 APR 2014	ENR 3.3 - 13	13 OCT 2017	ENR 3.6 - 2	03 APR 2014
ENR 3.3 - 1	13 OCT 2017	ENR 3.3 - 14	13 OCT 2017		

ENR 4 FLUGLEIÐSÖGUVIRKI RADIO NAVIGATION AIDS/SYSTEMS

ENR 4.1 - 1	20 JUL 2018	ENR 4.3 - 4	03 MAR 2017	ENR 4.4 - 5	04 JAN 2019
ENR 4.1 - 2	20 JUL 2018	ENR 4.3 - 5	03 MAR 2017	ENR 4.4 - 6	04 JAN 2019
ENR 4.2 - 1	03 APR 2014	ENR 4.3 - 6	03 MAR 2017	ENR 4.4 - 7	04 JAN 2019
ENR 4.2 - 2	03 APR 2014	ENR 4.4 - 1	07 DEC 2017	ENR 4.4 - 8	04 JAN 2019
ENR 4.3 - 1	03 MAR 2017	ENR 4.4 - 2	07 DEC 2017	ENR 4.5 - 1	03 APR 2014
ENR 4.3 - 2	03 MAR 2017	ENR 4.4 - 3	07 DEC 2017	ENR 4.5 - 2	03 APR 2014
ENR 4.3 - 3	03 MAR 2017	ENR 4.4 - 4	07 DEC 2017		

ENR 5 FLUGLEIÐSÖGUVIÐVARANIR NAVIGATION WARNINGS

ENR 5.1 - 1	02 FEB 2018	ENR 5.3 - 2	08 DEC 2017	ENR 5.5 - 3	03 APR 2014
ENR 5.1 - 2	02 FEB 2018	ENR 5.4 - 1	18 AUG 2017	ENR 5.5 - 4	03 APR 2014
ENR 5.2 - 1	01 MAR 2019	ENR 5.4 - 2	18 AUG 2017	ENR 5.6 - 1	01 MAR 2019
ENR 5.2 - 2	01 MAR 2019	ENR 5.5 - 1	08 DEC 2016	ENR 5.6 - 2	01 MAR 2019
ENR 5.3 - 1	08 DEC 2017	ENR 5.5 - 2	08 DEC 2016		

ENR 6 FLUGLEIÐAKORT EN-ROUTE CHARTS

ENR 6.1 - 1	29 APR 2016	ENR 6.1 - 9	04 JAN 2019	ENR 6.1 - 17	06 MAR 2015
ENR 6.1 - 2	29 APR 2016	ENR 6.1 - 10	04 JAN 2019	ENR 6.1 - 18	06 MAR 2015
ENR 6.1 - 3	30 MAR 2018	ENR 6.1 - 11	30 MAR 2018	ENR 6.1 - 19	06 MAR 2015
ENR 6.1 - 4	30 MAR 2018	ENR 6.1 - 12	30 MAR 2018	ENR 6.1 - 20	06 MAR 2015
ENR 6.1 - 5	30 MAR 2018	ENR 6.1 - 13	06 MAR 2015	ENR 6.1 - 21	06 MAR 2015
ENR 6.1 - 6	30 MAR 2018	ENR 6.1 - 14	06 MAR 2015	ENR 6.1 - 22	06 MAR 2015
ENR 6.1 - 7	29 APR 2016	ENR 6.1 - 15	30 MAR 2018		
ENR 6.1 - 8	29 APR 2016	ENR 6.1 - 16	30 MAR 2018		

**PART 3 - FLUGVELLIR
AD**

**AD 0 FORMÁLI OG LISTAR
PREFACE AND LISTS**

AD 0.1 - 1	30 MAY 2014	AD 0.3 - 2	03 APR 2014	AD 0.6 - 1	14 OCT 2016
AD 0.1 - 2	30 MAY 2014	AD 0.4 - 1	03 APR 2014	AD 0.6 - 2	14 OCT 2016
AD 0.2 - 1	03 APR 2014	AD 0.4 - 2	03 APR 2014	AD 0.6 - 3	14 OCT 2016
AD 0.2 - 2	03 APR 2014	AD 0.5 - 1	03 APR 2014	AD 0.6 - 4	14 OCT 2016
AD 0.3 - 1	03 APR 2014	AD 0.5 - 2	03 APR 2014		

**AD 1 FLUGVELLIR - INNGANGUR
AERODROMES - INTRODUCTION**

AD 1.1 - 1	09 DEC 2016	AD 1.2 - 4	03 MAR 2017	AD 1.3 - 3	03 JAN 2019
AD 1.1 - 2	09 DEC 2016	AD 1.2 - 5	03 MAR 2017	AD 1.3 - 4	03 JAN 2019
AD 1.1 - 3	18 SEP 2015	AD 1.2 - 6	03 MAR 2017	AD 1.4 - 1	08 DEC 2017
AD 1.1 - 4	18 SEP 2015	AD 1.2 - 7	03 APR 2014	AD 1.4 - 2	08 DEC 2017
AD 1.2 - 1	03 MAR 2017	AD 1.2 - 8	03 APR 2014	AD 1.5 - 1	01 MAR 2019
AD 1.2 - 2	03 MAR 2017	AD 1.3 - 1	08 DEC 2016	AD 1.5 - 2	01 MAR 2019
AD 1.2 - 3	03 MAR 2017	AD 1.3 - 2	08 DEC 2016		

**AD 2 ALÞJÓÐAFLUGVELLIR OG AÐRIR FLUGVELLIR
INTERNATIONAL AERODROMES AND OTHER AERODROMES**

BIAR AD 2 - 1	28 MAR 2019	BIAR AD 2.24.10.2 - 4	28 APR 2016	BIEG AD 2.24.10.1 - 5	08 FEB 2013
BIAR AD 2 - 2	28 MAR 2019	BIAR AD 2.24.20.1 - 1	08 NOV 2018	BIEG AD 2.24.10.1 - 6	08 FEB 2013
BIAR AD 2 - 3	01 MAR 2019	BIAR AD 2.24.20.1 - 2	08 NOV 2018	BIEG AD 2.24.10.2 - 1	01 FEB 2018
BIAR AD 2 - 4	01 MAR 2019	BIAR AD 2.25 - 1	23 JUL 2015	BIEG AD 2.24.10.2 - 2	01 FEB 2018
BIAR AD 2 - 5	01 MAR 2019	BIAR AD 2.25 - 2	23 JUL 2015	BIEG AD 2.24.10.2 - 3	30 MAY 2014
BIAR AD 2 - 6	01 MAR 2019	BIBD AD 2 - 1	01 MAR 2019	BIEG AD 2.24.10.2 - 4	30 MAY 2014
BIAR AD 2 - 7	01 MAR 2019	BIBD AD 2 - 2	01 MAR 2019	BIEG AD 2.25 - 1	07 FEB 2013
BIAR AD 2 - 8	01 MAR 2019	BIBD AD 2 - 3	01 MAR 2019	BIEG AD 2.25 - 2	07 FEB 2013
BIAR AD 2 - 9	01 MAR 2019	BIBD AD 2 - 4	01 MAR 2019	BIGJ AD 2 - 1	01 MAR 2019
BIAR AD 2 - 10	01 MAR 2019	BIBD AD 2 - 5	01 MAR 2019	BIGJ AD 2 - 2	01 MAR 2019
BIAR AD 2 - 11	01 MAR 2019	BIBD AD 2 - 6	01 MAR 2019	BIGJ AD 2 - 3	04 MAR 2016
BIAR AD 2 - 12	01 MAR 2019	BIBD AD 2 - 7	01 MAR 2019	BIGJ AD 2 - 4	04 MAR 2016
BIAR AD 2.24.1.1 - 1	12 OCT 2017	BIBD AD 2 - 8	01 MAR 2019	BIGJ AD 2 - 5	04 MAR 2016
BIAR AD 2.24.1.1 - 2	12 OCT 2017	BIBD AD 2 - 9	01 MAR 2019	BIGJ AD 2 - 6	04 MAR 2016
BIAR AD 2.24.1.2 - 1	08 DEC 2017	BIBD AD 2 - 10	01 MAR 2019	BIGJ AD 2 - 7	14 SEP 2018
BIAR AD 2.24.1.2 - 2	08 DEC 2017	BIBD AD 2.24.10.1 - 1	13 SEP 2018	BIGJ AD 2 - 8	14 SEP 2018
BIAR AD 2.24.4.1 - 1	12 NOV 2015	BIBD AD 2.24.10.1 - 2	13 SEP 2018	BIGJ AD 2 - 9	04 MAR 2016
BIAR AD 2.24.4.1 - 2	12 NOV 2015	BIEG AD 2 - 1	01 MAR 2019	BIGJ AD 2 - 10	04 MAR 2016
BIAR AD 2.24.4.2 - 1	04 MAR 2016	BIEG AD 2 - 2	01 MAR 2019	BIGJ AD 2.24.1.1 - 1	12 NOV 2015
BIAR AD 2.24.4.2 - 2	04 MAR 2016	BIEG AD 2 - 3	02 FEB 2018	BIGJ AD 2.24.1.1 - 2	12 NOV 2015
BIAR AD 2.24.7.1 - 1	28 APR 2016	BIEG AD 2 - 4	02 FEB 2018	BIGJ AD 2.24.10.1 - 1	12 NOV 2015
BIAR AD 2.24.7.1 - 2	28 APR 2016	BIEG AD 2 - 5	02 FEB 2018	BIGJ AD 2.24.10.1 - 2	12 NOV 2015
BIAR AD 2.24.7.1 - 3	28 APR 2016	BIEG AD 2 - 6	02 FEB 2018	BIGJ AD 2.24.10.1 - 3	12 NOV 2015
BIAR AD 2.24.7.1 - 4	28 APR 2016	BIEG AD 2 - 7	20 JUL 2018	BIGJ AD 2.24.10.1 - 4	12 NOV 2015
BIAR AD 2.24.7.1 - 5	28 APR 2016	BIEG AD 2 - 8	20 JUL 2018	BIGR AD 2 - 1	30 MAR 2018
BIAR AD 2.24.7.1 - 6	28 APR 2016	BIEG AD 2 - 9	01 MAR 2019	BIGR AD 2 - 2	30 MAR 2018
BIAR AD 2.24.7.1 - 7	28 APR 2016	BIEG AD 2 - 10	01 MAR 2019	BIGR AD 2 - 3	01 MAR 2019
BIAR AD 2.24.7.1 - 8	28 APR 2016	BIEG AD 2.24.1.1 - 1	20 JUL 2018	BIGR AD 2 - 4	01 MAR 2019
BIAR AD 2.24.7.1 - 9	28 APR 2016	BIEG AD 2.24.1.1 - 2	20 JUL 2018	BIGR AD 2 - 5	01 MAR 2019
BIAR AD 2.24.7.1 - 10	28 APR 2016	BIEG AD 2.24.4.1 - 1	07 FEB 2013	BIGR AD 2 - 6	01 MAR 2019
BIAR AD 2.24.9.1 - 1	28 MAR 2019	BIEG AD 2.24.4.1 - 2	07 FEB 2013	BIGR AD 2 - 7	30 MAR 2018
BIAR AD 2.24.9.1 - 2	28 MAR 2019	BIEG AD 2.24.4.2 - 1	08 JUN 2006	BIGR AD 2 - 8	30 MAR 2018
BIAR AD 2.24.10.1 - 1	24 MAY 2018	BIEG AD 2.24.4.2 - 2	08 JUN 2006	BIGR AD 2 - 9	30 MAR 2018
BIAR AD 2.24.10.1 - 2	24 MAY 2018	BIEG AD 2.24.7.1 - 1	04 MAR 2016	BIGR AD 2 - 10	30 MAR 2018
BIAR AD 2.24.10.1 - 3	28 APR 2016	BIEG AD 2.24.7.1 - 2	04 MAR 2016	BIGR AD 2.24.10.1 - 1	14 NOV 2014
BIAR AD 2.24.10.1 - 4	28 APR 2016	BIEG AD 2.24.7.1 - 3	04 MAR 2016	BIGR AD 2.24.10.1 - 2	14 NOV 2014
BIAR AD 2.24.10.1 - 5	28 APR 2016	BIEG AD 2.24.7.1 - 4	04 MAR 2016	BIGR AD 2.24.10.1 - 3	16 OCT 2014
BIAR AD 2.24.10.1 - 6	28 APR 2016	BIEG AD 2.24.9.1 - 1	03 MAY 2013	BIGR AD 2.24.10.1 - 4	16 OCT 2014
BIAR AD 2.24.10.1 - 7	28 APR 2016	BIEG AD 2.24.9.1 - 2	03 MAY 2013	BIHU AD 2 - 1	01 MAR 2019
BIAR AD 2.24.10.1 - 8	28 APR 2016	BIEG AD 2.24.10.1 - 1	07 FEB 2013	BIHU AD 2 - 2	01 MAR 2019
BIAR AD 2.24.10.2 - 1	28 APR 2016	BIEG AD 2.24.10.1 - 2	07 FEB 2013	BIHU AD 2 - 3	03 MAR 2017
BIAR AD 2.24.10.2 - 2	28 APR 2016	BIEG AD 2.24.10.1 - 3	03 MAY 2013	BIHU AD 2 - 4	03 MAR 2017
BIAR AD 2.24.10.2 - 3	28 APR 2016	BIEG AD 2.24.10.1 - 4	03 MAY 2013	BIHU AD 2 - 5	03 MAR 2017

BIHU AD 2 - 6	03 MAR 2017	BIKF AD 2 - 21	08 NOV 2018	BIKF AD 2.24.10.5 - 6	27 APR 2017
BIHU AD 2 - 7	03 MAR 2017	BIKF AD 2 - 22	08 NOV 2018	BIKF AD 2.24.10.5 - 9	07 DEC 2017
BIHU AD 2 - 8	03 MAR 2017	BIKF AD 2.24.1.2 - 1	14 SEP 2018	BIKF AD 2.24.10.5 - 10	07 DEC 2017
BIHU AD 2 - 9	15 SEP 2016	BIKF AD 2.24.1.2 - 2	14 SEP 2018	BIKF AD 2.24.10.5 - 13	07 DEC 2017
BIHU AD 2 - 10	15 SEP 2016	BIKF AD 2.24.1.3 - 1	14 SEP 2018	BIKF AD 2.24.10.5 - 14	07 DEC 2017
BIHU AD 2.24.1.1 - 1	08 DEC 2016	BIKF AD 2.24.1.3 - 2	14 SEP 2018	BIKF AD 2.24.10.5 - 19	20 JUL 2018
BIHU AD 2.24.1.1 - 2	08 DEC 2016	BIKF AD 2.24.2.1 - 1	14 SEP 2018	BIKF AD 2.24.10.5 - 20	07 DEC 2017
BIHU AD 2.24.10.1 - 1	04 JAN 2019	BIKF AD 2.24.2.1 - 2	14 SEP 2018	BIKF AD 2.24.10.5 - 21	27 APR 2017
BIHU AD 2.24.10.1 - 2	04 JAN 2019	BIKF AD 2.24.2.2 - 1	03 JAN 2019	BIKF AD 2.24.10.5 - 22	27 APR 2017
BIHU AD 2.24.10.1 - 3	15 SEP 2016	BIKF AD 2.24.2.2 - 2	03 JAN 2019	BIKF AD 2.24.10.5 - 23	27 APR 2017
BIHU AD 2.24.10.1 - 4	15 SEP 2016	BIKF AD 2.24.5.1 - 1	27 APR 2017	BIKF AD 2.24.10.5 - 24	27 APR 2017
BIHN AD 2 - 1	01 FEB 2018	BIKF AD 2.24.5.1 - 2	27 APR 2017	BIKF AD 2.24.10.6 - 1	28 APR 2016
BIHN AD 2 - 2	01 FEB 2018	BIKF AD 2.24.5.2 - 1	20 JUL 2018	BIKF AD 2.24.10.6 - 2	28 APR 2016
BIHN AD 2 - 3	01 MAR 2019	BIKF AD 2.24.5.2 - 2	20 JUL 2018	BIKF AD 2.24.10.6 - 3	27 APR 2017
BIHN AD 2 - 4	01 MAR 2019	BIKF AD 2.24.5.3 - 1	27 APR 2017	BIKF AD 2.24.10.6 - 4	27 APR 2017
BIHN AD 2 - 5	14 OCT 2016	BIKF AD 2.24.5.3 - 2	27 APR 2017	BIKF AD 2.24.10.6 - 5	28 APR 2016
BIHN AD 2 - 6	14 OCT 2016	BIKF AD 2.24.5.4 - 1	27 APR 2017	BIKF AD 2.24.10.6 - 6	28 APR 2016
BIHN AD 2 - 7	14 OCT 2016	BIKF AD 2.24.5.4 - 2	27 APR 2017	BIKF AD 2.24.10.6 - 7	27 APR 2017
BIHN AD 2 - 8	14 OCT 2016	BIKF AD 2.24.6.1 - 1	30 MAR 2017	BIKF AD 2.24.10.6 - 8	27 APR 2017
BIHN AD 2 - 9	14 OCT 2016	BIKF AD 2.24.6.1 - 2	30 MAR 2018	BIKF AD 2.24.10.7 - 1	27 APR 2017
BIHN AD 2 - 10	14 OCT 2016	BIKF AD 2.24.6.1 - 3	04 JAN 2019	BIKF AD 2.24.10.7 - 2	27 APR 2017
BIHN AD 2.24.1.1 - 1	09 JAN 2015	BIKF AD 2.24.6.1 - 4	30 MAR 2018	BIKF AD 2.24.11.1 - 1	29 APR 2016
BIHN AD 2.24.1.1 - 2	09 JAN 2015	BIKF AD 2.24.6.2 - 1	04 JAN 2019	BIKF AD 2.24.11.1 - 2	29 APR 2016
BIHN AD 2.24.10.1 - 1	28 JUN 2012	BIKF AD 2.24.6.2 - 2	19 JUL 2018	BIKF AD 2.24.20.1 - 1	04 JAN 2019
BIHN AD 2.24.10.1 - 2	28 JUN 2012	BIKF AD 2.24.6.2 - 3	01 FEB 2018	BIKF AD 2.24.20.1 - 2	04 JAN 2019
BIHN AD 2.24.10.1 - 3	20 SEP 2012	BIKF AD 2.24.6.2 - 4	30 MAR 2018	BIKF AD 2.24.20.1 - 3	04 JAN 2019
BIHN AD 2.24.10.1 - 4	20 SEP 2012	BIKF AD 2.24.6.3 - 1	04 JAN 2019	BIKF AD 2.24.20.1 - 4	04 JAN 2019
BIHN AD 2.24.10.1 - 5	20 SEP 2012	BIKF AD 2.24.6.3 - 2	30 MAR 2018	BIKF AD 2.24.20.1 - 5	08 NOV 2018
BIHN AD 2.24.10.1 - 6	20 SEP 2012	BIKF AD 2.24.6.3 - 3	04 JAN 2019	BIKF AD 2.24.20.1 - 6	08 NOV 2018
BIHN AD 2.25 - 1	05 APR 2012	BIKF AD 2.24.6.3 - 4	30 MAR 2018	BIKF AD 2.24.20.1 - 7	08 NOV 2018
BIHN AD 2.25 - 2	05 APR 2012	BIKF AD 2.24.6.4 - 1	01 FEB 2018	BIKF AD 2.24.20.1 - 8	08 NOV 2018
BIIS AD 2 - 1	01 MAR 2019	BIKF AD 2.24.6.4 - 2	30 MAR 2018	BIKF AD 2.24.20.1 - 9	04 JAN 2019
BIIS AD 2 - 2	01 MAR 2019	BIKF AD 2.24.6.4 - 3	04 JAN 2019	BIKF AD 2.24.20.1 - 10	04 JAN 2019
BIIS AD 2 - 3	01 MAR 2019	BIKF AD 2.24.6.4 - 4	30 MAR 2018	BIKF AD 2.24.20.1 - 11	04 JAN 2019
BIIS AD 2 - 4	01 MAR 2019	BIKF AD 2.24.7.1 - 1	27 APR 2017	BIKF AD 2.24.20.1 - 12	04 JAN 2019
BIIS AD 2 - 5	09 NOV 2018	BIKF AD 2.24.7.1 - 2	27 APR 2017	BIKF AD 2.24.20.1 - 13	04 JAN 2019
BIIS AD 2 - 6	09 NOV 2018	BIKF AD 2.24.8.1 - 1	30 MAR 2017	BIKF AD 2.24.20.1 - 14	04 JAN 2019
BIIS AD 2 - 7	14 OCT 2016	BIKF AD 2.24.8.1 - 2	30 MAR 2017	BIKF AD 2.24.20.1 - 15	28 MAR 2019
BIIS AD 2 - 8	14 OCT 2016	BIKF AD 2.24.8.1 - 3	30 MAR 2017	BIKF AD 2.24.20.1 - 16	28 MAR 2019
BIIS AD 2 - 9	14 OCT 2016	BIKF AD 2.24.8.1 - 4	30 MAR 2017	BIKF AD 2.25.1 - 1	30 MAR 2017
BIIS AD 2 - 10	14 OCT 2016	BIKF AD 2.24.8.2 - 1	01 FEB 2018	BIKF AD 2.25.1 - 2	30 MAR 2017
BIIS AD 2 - 11	12 NOV 2015	BIKF AD 2.24.8.2 - 2	01 FEB 2018	BIKF AD 2.25.1 - 3	30 MAR 2017
BIIS AD 2 - 12	12 NOV 2015	BIKF AD 2.24.8.2 - 3	01 FEB 2018	BIKF AD 2.25.1 - 4	30 MAR 2017
BIIS AD 2.24.1.1 - 1	14 NOV 2014	BIKF AD 2.24.8.2 - 4	01 FEB 2018	BIKF AD 2.25.2 - 1	20 JUL 2018
BIIS AD 2.24.1.1 - 2	14 NOV 2014	BIKF AD 2.24.8.3 - 1	01 FEB 2018	BIKF AD 2.25.2 - 2	20 JUL 2018
BIIS AD 2.24.7.1 - 1	22 AUG 2013	BIKF AD 2.24.8.3 - 2	01 FEB 2018	BIKF AD 2.25.2 - 3	01 FEB 2018
BIIS AD 2.24.7.1 - 2	22 AUG 2013	BIKF AD 2.24.8.3 - 3	01 FEB 2018	BIKF AD 2.25.2 - 4	01 FEB 2018
BIIS AD 2.24.10.2 - 1	30 MAY 2014	BIKF AD 2.24.8.3 - 4	01 FEB 2018	BIKF AD 2.25.3 - 1	22 JUN 2017
BIIS AD 2.24.10.2 - 2	30 MAY 2014	BIKF AD 2.24.8.4 - 1	27 APR 2017	BIKF AD 2.25.3 - 2	22 JUN 2017
BIIS AD 2.24.10.2 - 3	29 MAY 2014	BIKF AD 2.24.8.4 - 2	27 APR 2017	BIKF AD 2.25.3 - 3	01 FEB 2018
BIIS AD 2.24.10.2 - 4	29 MAY 2014	BIKF AD 2.24.8.4 - 3	27 APR 2017	BIKF AD 2.25.3 - 4	01 FEB 2018
BIIS AD 2.24.10.3 - 1	29 MAY 2014	BIKF AD 2.24.8.4 - 4	27 APR 2017	BIKF AD 2.25.4 - 1	01 FEB 2018
BIIS AD 2.24.10.3 - 2	29 MAY 2014	BIKF AD 2.24.10.1 - 1	13 OCT 2017	BIKF AD 2.25.4 - 2	01 FEB 2018
BIKF AD 2 - 1	20 JUL 2018	BIKF AD 2.24.10.1 - 2	13 OCT 2017	BIKF AD 2.25.4 - 3	27 APR 2017
BIKF AD 2 - 2	20 JUL 2018	BIKF AD 2.24.10.1 - 3	27 APR 2017	BIKF AD 2.25.4 - 4	27 APR 2017
BIKF AD 2 - 3	01 MAR 2019	BIKF AD 2.24.10.1 - 4	27 APR 2017	BIKF AD 2.25.5 - 1	20 JUL 2018
BIKF AD 2 - 4	01 MAR 2019	BIKF AD 2.24.10.2 - 1	27 APR 2017	BIKF AD 2.25.5 - 2	20 JUL 2018
BIKF AD 2 - 5	01 MAR 2019	BIKF AD 2.24.10.2 - 2	27 APR 2017	BIKF AD 2.25.5 - 3	20 JUL 2018
BIKF AD 2 - 6	01 MAR 2019	BIKF AD 2.24.10.2 - 3	27 APR 2017	BIKF AD 2.25.5 - 4	20 JUL 2018
BIKF AD 2 - 7	09 NOV 2018	BIKF AD 2.24.10.2 - 4	27 APR 2017	BIRK AD 2 - 1	01 MAR 2019
BIKF AD 2 - 8	09 NOV 2018	BIKF AD 2.24.10.3 - 1	27 APR 2017	BIRK AD 2 - 2	01 MAR 2019
BIKF AD 2 - 9	14 SEP 2018	BIKF AD 2.24.10.3 - 2	27 APR 2017	BIRK AD 2 - 3	01 MAR 2019
BIKF AD 2 - 10	14 SEP 2018	BIKF AD 2.24.10.3 - 3	27 APR 2017	BIRK AD 2 - 4	01 MAR 2019
BIKF AD 2 - 11	08 NOV 2018	BIKF AD 2.24.10.3 - 4	27 APR 2017	BIRK AD 2 - 5	01 MAR 2019
BIKF AD 2 - 12	08 NOV 2018	BIKF AD 2.24.10.4 - 1	20 JUL 2018	BIRK AD 2 - 6	01 MAR 2019
BIKF AD 2 - 13	14 SEP 2018	BIKF AD 2.24.10.4 - 2	27 APR 2017	BIRK AD 2 - 7	08 DEC 2017
BIKF AD 2 - 14	14 SEP 2018	BIKF AD 2.24.10.4 - 3	27 APR 2017	BIRK AD 2 - 8	08 DEC 2017
BIKF AD 2 - 15	03 JAN 2019	BIKF AD 2.24.10.4 - 4	27 APR 2017	BIRK AD 2 - 9	28 FEB 2019
BIKF AD 2 - 16	03 JAN 2019	BIKF AD 2.24.10.5 - 1	27 APR 2017	BIRK AD 2 - 10	28 FEB 2019
BIKF AD 2 - 17	25 MAY 2018	BIKF AD 2.24.10.5 - 2	27 APR 2017	BIRK AD 2 - 11	08 DEC 2017
BIKF AD 2 - 18	25 MAY 2018	BIKF AD 2.24.10.5 - 3	27 APR 2017	BIRK AD 2 - 12	08 DEC 2017
BIKF AD 2 - 19	20 JUL 2018	BIKF AD 2.24.10.5 - 4	27 APR 2017	BIRK AD 2 - 13	03 JAN 2019
BIKF AD 2 - 20	20 JUL 2018	BIKF AD 2.24.10.5 - 5	27 APR 2017	BIRK AD 2 - 14	03 JAN 2019

BIRK AD 2 - 15	20 JUL 2018	BIRK AD 2.24.10.7 - 4	19 JUL 2018	BITN AD 2.24.10.2 - 1	19 JUL 2018
BIRK AD 2 - 16	20 JUL 2018	BIRK AD 2.24.11.1 - 1	20 JUL 2018	BITN AD 2.24.10.2 - 2	19 JUL 2018
BIRK AD 2 - 17	02 FEB 2018	BIRK AD 2.24.11.1 - 2	20 JUL 2018	BIVM AD 2 - 1	01 MAR 2019
BIRK AD 2 - 18	02 FEB 2018	BIRK AD 2.24.11.2 - 1	23 JUN 2017	BIVM AD 2 - 2	01 MAR 2019
BIRK AD 2 - 19	02 FEB 2018	BIRK AD 2.24.11.2 - 2	23 JUN 2017	BIVM AD 2 - 3	08 DEC 2017
BIRK AD 2 - 20	02 FEB 2018	BIRK AD 2.24.11.2 - 3	23 JUN 2017	BIVM AD 2 - 4	08 DEC 2017
BIRK AD 2 - 21	19 JUL 2018	BIRK AD 2.24.11.2 - 4	23 JUN 2017	BIVM AD 2 - 5	08 DEC 2017
BIRK AD 2 - 22	19 JUL 2018	BIRK AD 2.25 - 1	27 JUN 2013	BIVM AD 2 - 6	08 DEC 2017
BIRK AD 2.24.1.2 - 1	01 MAR 2019	BIRK AD 2.25 - 2	27 JUN 2013	BIVM AD 2 - 7	08 DEC 2017
BIRK AD 2.24.1.2 - 2	01 MAR 2019	BIKR AD 2 - 1	01 MAR 2019	BIVM AD 2 - 8	08 DEC 2017
BIRK AD 2.24.4.1 - 1	28 SEP 2006	BIKR AD 2 - 2	01 MAR 2019	BIVM AD 2 - 9	08 DEC 2017
BIRK AD 2.24.4.1 - 2	28 SEP 2006	BIKR AD 2 - 3	08 NOV 2018	BIVM AD 2 - 10	08 DEC 2017
BIRK AD 2.24.4.2 - 1	03 AUG 2007	BIKR AD 2 - 4	08 NOV 2018	BIVM AD 2 - 11	08 DEC 2017
BIRK AD 2.24.4.2 - 2	03 AUG 2007	BIKR AD 2 - 5	01 MAR 2019	BIVM AD 2 - 12	08 DEC 2017
BIRK AD 2.24.4.5 - 1	08 JUN 2006	BIKR AD 2 - 6	01 MAR 2019	BIVM AD 2 - 13	08 DEC 2017
BIRK AD 2.24.4.5 - 2	08 JUN 2006	BIKR AD 2 - 7	13 OCT 2017	BIVM AD 2 - 14	08 DEC 2017
BIRK AD 2.24.6.1 - 1	20 JUL 2018	BIKR AD 2 - 8	13 OCT 2017	BIVM AD 2.24.1.1 - 1	18 AUG 2017
BIRK AD 2.24.6.1 - 2	20 JUL 2018	BIKR AD 2 - 9	17 AUG 2017	BIVM AD 2.24.1.1 - 2	18 AUG 2017
BIRK AD 2.24.6.1 - 3	20 JUL 2018	BIKR AD 2 - 10	17 AUG 2017	BIVM AD 2.24.7.1 - 1	23 JUN 2017
BIRK AD 2.24.6.1 - 4	20 JUL 2018	BIKR AD 2.24.1.1 - 1	17 AUG 2017	BIVM AD 2.24.7.1 - 2	23 JUN 2017
BIRK AD 2.24.7.1 - 1	24 MAY 2018	BIKR AD 2.24.1.1 - 2	17 AUG 2017	BIVM AD 2.24.10.1 - 1	21 OCT 2011
BIRK AD 2.24.7.1 - 2	24 MAY 2018	BIKR AD 2.24.10.1 - 1	12 OCT 2017	BIVM AD 2.24.10.1 - 2	21 OCT 2011
BIRK AD 2.24.7.2 - 1	24 MAY 2018	BIKR AD 2.24.10.1 - 2	12 OCT 2017	BIVM AD 2.24.10.1 - 3	28 JUN 2013
BIRK AD 2.24.7.2 - 2	24 MAY 2018	BITE AD 2 - 1	01 MAR 2019	BIVM AD 2.24.10.1 - 4	28 JUN 2013
BIRK AD 2.24.7.3 - 1	24 MAY 2018	BITE AD 2 - 2	01 MAR 2019	BIVM AD 2.24.10.1 - 5	15 SEP 2016
BIRK AD 2.24.7.3 - 2	24 MAY 2018	BITE AD 2 - 3	20 JUL 2018	BIVM AD 2.24.10.1 - 6	15 SEP 2016
BIRK AD 2.24.7.4 - 1	24 MAY 2018	BITE AD 2 - 4	20 JUL 2018	BIVM AD 2.24.10.2 - 1	21 OCT 2011
BIRK AD 2.24.7.4 - 2	24 MAY 2018	BITE AD 2 - 5	20 JUL 2018	BIVM AD 2.24.10.2 - 2	21 OCT 2011
BIRK AD 2.24.7.5 - 1	23 JUN 2017	BITE AD 2 - 6	20 JUL 2018	BIVM AD 2.24.10.2 - 3	15 SEP 2016
BIRK AD 2.24.7.5 - 2	23 JUN 2017	BITE AD 2 - 7	20 JUL 2018	BIVM AD 2.24.10.2 - 4	15 SEP 2016
BIRK AD 2.24.10.2 - 1	02 FEB 2018	BITE AD 2 - 8	20 JUL 2018	BIVM AD 2.25 - 1	25 AUG 2011
BIRK AD 2.24.10.2 - 2	17 AUG 2017	BITE AD 2 - 9	20 JUL 2018	BIVM AD 2.25 - 2	25 AUG 2011
BIRK AD 2.24.10.2 - 3	17 AUG 2017	BITE AD 2 - 10	20 JUL 2018	BIVO AD 2 - 1	01 MAR 2019
BIRK AD 2.24.10.2 - 4	17 AUG 2017	BITE AD 2.24.10.1 - 1	05 APR 2012	BIVO AD 2 - 2	01 MAR 2019
BIRK AD 2.24.10.3 - 1	19 JUL 2018	BITE AD 2.24.10.1 - 2	05 APR 2012	BIVO AD 2 - 3	22 AUG 2014
BIRK AD 2.24.10.3 - 2	19 JUL 2018	BITE AD 2.25 - 1	05 MAY 2011	BIVO AD 2 - 4	22 AUG 2014
BIRK AD 2.24.10.3 - 3	19 JUL 2018	BITE AD 2.25 - 2	05 MAY 2011	BIVO AD 2 - 5	03 MAR 2017
BIRK AD 2.24.10.3 - 4	19 JUL 2018	BITN AD 2 - 1	01 MAR 2019	BIVO AD 2 - 6	03 MAR 2017
BIRK AD 2.24.10.5 - 1	28 FEB 2019	BITN AD 2 - 2	01 MAR 2019	BIVO AD 2 - 7	20 JUL 2018
BIRK AD 2.24.10.5 - 2	28 FEB 2019	BITN AD 2 - 3	28 APR 2017	BIVO AD 2 - 8	20 JUL 2018
BIRK AD 2.24.10.5 - 3	23 JUN 2017	BITN AD 2 - 4	28 APR 2017	BIVO AD 2 - 9	03 MAR 2017
BIRK AD 2.24.10.5 - 4	23 JUN 2017	BITN AD 2 - 5	28 APR 2017	BIVO AD 2 - 10	03 MAR 2017
BIRK AD 2.24.10.5 - 5	19 JUL 2018	BITN AD 2 - 6	28 APR 2017	BIVO AD-2.24.1.1 - 1	27 JUN 2013
BIRK AD 2.24.10.5 - 6	20 JUL 2018	BITN AD 2 - 7	19 JUL 2018	BIVO AD-2.24.1.1 - 2	27 JUN 2013
BIRK AD 2.24.10.5 - 7	23 JUN 2017	BITN AD 2 - 8	19 JUL 2018	BIVO AD 2.24.10.1 - 1	06 MAR 2015
BIRK AD 2.24.10.5 - 8	23 JUN 2017	BITN AD 2 - 9	19 JUL 2018	BIVO AD 2.24.10.1 - 2	06 MAR 2015
BIRK AD 2.24.10.7 - 1	17 AUG 2017	BITN AD 2 - 10	19 JUL 2018	BIVO AD 2.24.10.1 - 3	14 NOV 2014
BIRK AD 2.24.10.7 - 2	17 AUG 2017	BITN AD 2.24.10.1 - 1	20 JUL 2018	BIVO AD 2.24.10.1 - 4	14 NOV 2014
BIRK AD 2.24.10.7 - 3	19 JUL 2018	BITN AD 2.24.10.1 - 2	19 JUL 2018		

AD 4 SKRÁÐIR LENDINGARSTAÐIR
LANDING STRIPS

BIBA AD 4 - 1	09 DEC 2016	BIFL AD 4 - 2	08 JAN 2015	BIHK AD 4.24.10.1 - 1	06 FEB 2014
BIBA AD 4 - 2	09 DEC 2016	BIFL AD 4 - 3	03 APR 2014	BIHK AD 4.24.10.1 - 2	06 FEB 2014
BIBL AD 4 - 1	08 JAN 2015	BIFL AD 4 - 4	03 APR 2014	BIHZ AD 4 - 1	25 MAY 2018
BIBL AD 4 - 2	08 JAN 2015	BIGS AD 4 - 1	08 JAN 2015	BIHZ AD 4 - 2	25 MAY 2018
BIBL AD 4 - 3	14 NOV 2014	BIGS AD 4 - 2	08 JAN 2015	BIHI AD 4 - 1	08 JAN 2015
BIBL AD 4 - 4	14 NOV 2014	BIHL AD 4 - 1	03 MAR 2017	BIHI AD 4 - 2	08 JAN 2015
BIBL AD 4.24.10.1 - 1	14 NOV 2014	BIHL AD 4 - 2	03 MAR 2017	BIKA AD 4 - 1	12 NOV 2015
BIBL AD 4.24.10.1 - 2	14 NOV 2014	BIHL AD 4 - 3	03 MAR 2017	BIKA AD 4 - 2	12 NOV 2015
BIBR AD 4 - 1	08 JAN 2015	BIHL AD 4 - 4	03 MAR 2017	BIKE AD 4 - 1	08 JAN 2015
BIBR AD 4 - 2	08 JAN 2015	BIHE AD 4 - 1	08 JAN 2015	BIKE AD 4 - 2	08 JAN 2015
BIDV AD 4 - 1	12 OCT 2017	BIHE AD 4 - 2	08 JAN 2015	BIKL AD 4 - 1	08 JAN 2015
BIDV AD 4 - 2	12 OCT 2017	BIHK AD 4 - 1	14 SEP 2018	BIKL AD 4 - 2	08 JAN 2015
BIDV AD 4.24.10.1 - 1	08 DEC 2016	BIHK AD 4 - 2	14 SEP 2018	BIKP AD 4 - 1	08 JAN 2015
BIDV AD 4.24.10.1 - 2	08 DEC 2016	BIHK AD 4 - 3	29 APR 2016	BIKP AD 4 - 2	08 JAN 2015
BIEH AD 4 - 1	02 FEB 2018	BIHK AD 4 - 4	29 APR 2016	BIMM AD 4 - 1	08 JAN 2015
BIEH AD 4 - 2	02 FEB 2018	BIHK AD 4 - 5	29 APR 2016	BIMM AD 4 - 2	08 JAN 2015
BIFM AD 4 - 1	08 JAN 2015	BIHK AD 4 - 6	29 APR 2016	BIMK AD 4 - 1	08 JAN 2015
BIFM AD 4 - 2	08 JAN 2015	BIHK AD 4.24.1.1 - 1	11 MAR 2011	BIMK AD 4 - 2	08 JAN 2015
BIFL AD 4 - 1	08 JAN 2015	BIHK AD 4.24.1.1 - 2	11 MAR 2011	BINF AD 4 - 1	25 MAY 2018

BINF AD 4 - 2	25 MAY 2018	BIRS AD 4 - 1	14 SEP 2018	BISL AD 4 - 2	25 MAY 2018
BINF AD 4 - 3	17 AUG 2017	BIRS AD 4 - 2	14 SEP 2018	BISL AD 4 - 3	18 AUG 2017
BINF AD 4 - 4	17 AUG 2017	BIRF AD 4 - 1	03 JAN 2019	BISL AD 4 - 4	18 AUG 2017
BINF AD 4.24.1.1 - 1	04 JAN 2019	BIRF AD 4 - 2	03 JAN 2019	BISV AD 4 - 1	08 JAN 2015
BINF AD 4.24.1.1 - 2	04 JAN 2019	BIRF AD 4 - 3	03 JAN 2019	BISV AD 4 - 2	08 JAN 2015
BINF AD 4.24.10.1 - 1	07 DEC 2017	BIRF AD 4 - 4	03 JAN 2019	BISK AD 4 - 1	08 JAN 2015
BINF AD 4.24.10.1 - 2	29 MAY 2014	BIRF AD 4.24.1.1 - 1	03 JAN 2019	BISK AD 4 - 2	08 JAN 2015
BIND AD 4 - 1	08 JAN 2015	BIRF AD 4.24.1.1 - 2	03 JAN 2019	BISR AD 4 - 1	20 JUL 2018
BIND AD 4 - 2	08 JAN 2015	BISS AD 4 - 1	08 DEC 2017	BISR AD 4 - 2	20 JUL 2018
BIRG AD 4 - 1	08 JAN 2015	BISS AD 4 - 2	08 DEC 2017	BIST AD 4 - 1	18 AUG 2017
BIRG AD 4 - 2	08 JAN 2015	BISA AD 4 - 1	30 MAR 2018	BIST AD 4 - 2	18 AUG 2017
BIRE AD 4 - 1	14 SEP 2018	BISA AD 4 - 2	30 MAR 2018	BIMS AD 4 - 1	28 APR 2016
BIRE AD 4 - 2	14 SEP 2018	BISF AD 4 - 1	01 MAR 2019	BIMS AD 4 - 2	28 APR 2016
BIRL AD 4 - 1	03 MAR 2017	BISF AD 4 - 2	01 MAR 2019	BIMS AD 4 - 3	28 APR 2016
BIRL AD 4 - 2	03 MAR 2017	BISF AD 4 - 3	04 JAN 2019	BIMS AD 4 - 4	28 APR 2016
BIRL AD 4 - 3	07 DEC 2017	BISF AD 4 - 4	04 JAN 2019	BIVI AD 4 - 1	08 JAN 2015
BIRL AD 4 - 4	07 DEC 2017	BISI AD 4 - 1	03 JAN 2019	BIVI AD 4 - 2	08 JAN 2015
BIRL AD 4.24.10.1 - 1	04 APR 2013	BISI AD 4 - 2	03 JAN 2019	BITM AD 4 - 1	08 JAN 2015
BIRL AD 4.24.10.1 - 2	04 APR 2014	BISL AD 4 - 1	25 MAY 2018	BITM AD 4 - 2	08 JAN 2015

THIS PAGE INTENTIONALLY LEFT BLANK

GEN 3.2.4 Listi yfir útgefin flugkort
List of aeronautical charts available

Title of series	Name of Chart	Date
Flugvallakort Aerodrome Chart - ICAO	Akureyri	08 DEC 2017
	Egilsstaðir	20 JUL 2018
	Keflavik	14 SEP 2018
	Reykjavik	01 MAR 2019
Flugvallakort - A380 flugvallaakstur Aerodrome Chart - A380 Ground Movement	Keflavik	14 SEP 2018
Flugvallaaksturskort Aerodrome Ground Movement Chart	Gjogur	12 NOV 2015
	Holmavik	11 MAR 2011
	Hornafjordur	09 JAN 2015
	Husavik	08 DEC 2016
	Isafjordur	14 NOV 2014
	Nordfjordur	04 JAN 2019
	Rif	03 JAN 2019
	Saudarkrokur	17 AUG 2017
	Vestmannaeyjar	18 AUG 2017
Lendingakort Landing Chart - ICAO	Vopnafjordur	27 JUN 2013
Flugvélastæðiskort Aircraft Parking/Docking Chart - ICAO	Keflavik - Terminal Aprons	14 SEP 2018
	Keflavik - East Apron	03 JAN 2019
Leiðarljóskort Chart for Lead-in lights	Akureyri - Lead-in lights RWY 01	12 OCT 2017
Sjónflugsleiða- og umferðahringjakort VFR Routes and Traffic Pattern Chart	Keflavik VFR Routes	29 APR 2016
	Reykjavik VFR Routes	20 JUL 2018
	Reykjavik INBOUND VFR-ROUTES FOR SINGLE ENGINE AIRCRAFT	23 JUN 2017
	Reykjavik OUTBOUND VFR-ROUTES FOR SINGLE ENGINE AIRCRAFT	23 JUN 2017
Flugvallahindranakort Aerodrome Obstacle Chart - ICAO Type A	Akureyri - TYPE A RWY 01/19	12 NOV 2015
	Egilsstaðir - TYPE A RWY 22/04	07 FEB 2013
	Reykjavik - TYPE A RWY 19/01	28 SEP 2006
	Reykjavik - TYPE A RWY 13/31	03 AUG 2007
Flugvallahindranakort Aerodrome Obstacle Chart - ICAO Type B	Akureyri - TYPE B	12 NOV 2015
	Egilsstaðir - TYPE B	08 JUN 2006
	Reykjavik - TYPE B	08 JUN 2006
Nákvæmnisaðflugshindranakort Precision Approach Terrain Chart -ICAO	Keflavik - RWY 01	27 APR 2017
	Keflavik - RWY 10	20 JUL 2018
	Keflavik - RWY 19	27 APR 2017
	Keflavik - RWY 28	27 APR 2017
Leiðarkort Enroute Chart - ICAO	ENROUTE CHART- ICAO Iceland	30 MAR 2018
	ENROUTE CHART- ICAO Reykjavik Control Area	30 MAR 2018
	ENROUTE CHART- ICAO West Greenland Insert	29 APR 2016

Title of series	Name of Chart	Date
Staðlað blindkomukort (STAR) - ICAO Standard Arrival Chart - Instrument (STAR) - ICAO	Akureyri ARRIVAL PROCEDURES	28 MAR 2019
	Egilsstaðir ARRIVAL PROCEDURES	03 MAY 2013
	Keflavik RNAV STAR RWY 01 DEVUD 3N, NASBU 3N, ASRUN 2N, BASLU 2N	30 MAR 2017
	Keflavik RNAV STAR RWY 01 BIRNA 1N, ELDIS 2N, GIRUG 2N, INGAN 3N	30 MAR 2017
	Keflavik RNAV STAR RWY 10 DEVUD 2M, NASBU 2M, ASRUN 2M, BASLU 2M	01 FEB 2018
	Keflavik RNAV STAR RWY 10 BIRNA 2M, ELDIS 2M, GIRUG 2M, INGAN 2M	01 FEB 2018
	Keflavik RNAV STAR RWY 19 DEVUD 2K, NASBU 2K, ASRUN 2K, BASLU 2K	01 FEB 2018
	Keflavik RNAV STAR RWY 19 BIRNA 2K, ELDIS 2K, GIRUG 2K, INGAN 2K	01 FEB 2018
	Keflavik RNAV STAR RWY 28 DEVUD 1H, NASBU 1H, ASRUN 1H, BASLU 2H	27 APR 2017
	Keflavik RNAV STAR RWY 28 BIRNA 2H, ELDIS 2H, GIRUG 1H, INGAN 1H	27 APR 2017
	Reykjavik RNAV STAR RWY 19 VM 1N, NASBU 1V, TIBRA 1N, RH 2N, TERTU 2N, MYRAR 1N, INGAN 2N	20 JUL 2018
OMNI - DIRECTIONAL DEPARTURES	Keflavik OMNI-DIRECTIONAL DEPARTURES RWY 01/10/19/28 OMNI 3A, OMNI 3B, OMNI 3C, OMNI 3D	27 APR 2017
Staðlað blindbrotflugskort (SID)- ICAO Standard Departure Chart - Instrument (SID) - ICAO	Akureyri RNAV(RNP) SID RWY 01 PERUR1S ASKUR 1S	28 APR 2016
	Akureyri RNAV(RNP) SID RWY 01 PERUR 2S ASKUR 2S	28 APR 2016
	Akureyri SID RWY 01 AKI - 2A AKI - 2B	28 APR 2016
	Akureyri SID RWY 01 AR - 1	28 APR 2016
	Akureyri SID RWY 19 BOTN 1A	28 APR 2016
	Egilsstaðir SID RWY 04 VAD 1A / VAD 1B BRUSI 1 FELLI 1	04 MAR 2016
	Egilsstaðir SID RWY 22 VAD 2 ELVUR 2 BRUSI 2 FELLI 2	04 MAR 2016
	Isafjörður RNAV(RNP) SID RWY 08 MYRAR 1S NOBVI 1S RE 1S	22 AUG 2013
	Keflavik RNAV SID RWY 01 LUTER 2A OSKUM 3A PIXUM 1A	30 MAR 2018
	Keflavik RNAV SID RWY 01 DELES 1A RALOV 2A SORIR 2A	04 JAN 2019
	Keflavik RNAV SID RWY 10 LUTER 2B, OSKUM 1B, PIXUM 2B	04 JAN 2019
	Keflavik RNAV SID RWY 10 DELES 2B, RALOV 3B, SORIR 2B	30 MAR 2018
	Keflavik RNAV SID RWY 19 LUTER 2C, OSKUM 2C, PIXUM 1C	04 JAN 2019
	Keflavik RNAV SID RWY 19 DELES 1C, RALOV 2C, SORIR 1C	04 JAN 2019
	Keflavik RNAV SID RWY 28 LUTER 3D, OSKUM 3D, PIXUM 2D	30 MAR 2018
	Keflavik RNAV SID RWY 28 DELES 2D, RALOV 1D, SORIR 1D	04 JAN 2019
	Reykjavik SID RWY 01 EL-1 KfV-1 MYRAR-1 RH-1A Departures	24 MAY 2018
	Reykjavik SID RWY 19 EL-2 KfV-2 MYRAR-2 RH-2A Departures	24 MAY 2018
	Reykjavik SID RWY 31 EL-3 KfV-3 MYRAR-3 RH-3A Departures	24 MAY 2018
	Reykjavik SID RWY 13 EL-4 KfV-4 MYRAR-4 RH-4A Departures	24 MAY 2018
Reykjavik - Vestmannaeyjar SID / STAR	23 JUN 2017	

Title of series	Name of Chart	Date
Blindaöflugskort Instrument Approach Chart - ICAO	Akureyri ILS RWY 01	24 MAY 2018
	Akureyri LOC/RADAR RWY 01 INITIAL	28 APR 2016
	Akureyri LOC/RADAR RWY 01 FINAL	28 APR 2016
	Akureyri LOC RWY 01 CAT A and B	28 APR 2016
	Akureyri LOC B CAT C and D	28 APR 2016
	Akureyri RNAV(GNSS) RWY 19	28 APR 2016
	Akureyri NDB RWY 19	28 APR 2016
	Bildudalur RNAV(GNSS) A	13 SEP 2018
	Blonduos NDB 177°	14 NOV 2014
	Djupivogur RNAV(GNSS) C	08 DEC 2016
	Egilsstadir ILS or LOC RWY 04	07 FEB 2013
	Egilsstadir RNAV(GNSS) RWY 04	03 MAY 2013
	Egilsstadir RNAV(GNSS) RWY 22	08 FEB 2013
	Egilsstadir NDB RWY 04	01 FEB 2018
	Egilsstadir NDB RWY 22	30 MAY 2014
	Gjögur RNAV(GNSS) A	12 NOV 2015
	Gjögur NDB A	12 NOV 2015
	Grimsey RNAV(GNSS) RWY 35	14 NOV 2014
	Grimsey NDB A	16 OCT 2014
	Hornafjörður RNAV(GNSS) RWY 18	28 JUN 2012
	Hornafjörður RNAV(GNSS) RWY 36	20 SEP 2012
	Hornafjörður NDB RWY 36	20 SEP 2012
	Holmavík NDB A	06 FEB 2014
	Husavík RNAV(GNSS) RWY 02	04 JAN 2019
	Husavík NDB RWY 02	15 SEP 2016
	Isafjörður RNAV(GNSS) C	30 MAY 2014
	Isafjörður RNAV(GNSS) D	29 MAY 2014
	Isafjörður NDB C	29 MAY 2014
	Keflavík ILS or LOC Z RWY 01	13 OCT 2017
	Keflavík ILS or LOC Y RWY 01	27 APR 2017
	Keflavík ILS or LOC Z RWY 10	27 APR 2017
	Keflavík ILS or LOC Y RWY 10	27 APR 2017
	Keflavík ILS or LOC Z RWY 19	27 APR 2017
	Keflavík ILS or LOC Y RWY 19	27 APR 2017
	Keflavík ILS or LOC Z RWY 28	20 JUL 2018
	Keflavík ILS or LOC Y RWY 28	27 APR 2017
	Keflavík RNAV(GNSS) Z RWY 01	27 APR 2017
	Keflavík RNAV(GNSS) Y RWY 01	27 APR 2017
	Keflavík RNAV(GNSS) X RWY 01	27 APR 2017
	Keflavík RNAV(GNSS) RWY 10	07 DEC 2017
	Keflavík RNAV(GNSS) RWY 19	07 DEC 2017
	Keflavík RNAV(GNSS) Z RWY 28	20 JUL 2018
Keflavík RNAV(GNSS) Y RWY 28	27 APR 2017	
Keflavík RNAV(GNSS) X RWY 28	27 APR 2017	
Keflavík VOR RWY 01	28 APR 2016	

Title of series	Name of Chart	Date
	Keflavik VOR RWY 10	27 APR 2017
	Keflavik VOR RWY 19	28 APR 2016
	Keflavik VOR RWY 28	27 APR 2017
	Keflavik NDB RWY 10	27 APR 2017
	Nordfjordur RNAV(GNSS) C	07 DEC 2017
	Reykjahlid RNAV(GNSS) RWY 02	04 APR 2013
	Reykjavik LOC Z RWY 13	02 FEB 2018
	Reykjavik LOC Y RWY 13	17 AUG 2017
	Reykjavik ILS or LOC Z RWY 19	19 JUL 2018
	Reykjavik ILS or LOC Y RWY 19	19 JUL 2018
	Reykjavik RNAV(GNSS) RWY 01	28 FEB 2019
	Reykjavik RNAV(GNSS) RWY 13	23 JUN 2017
	Reykjavik RNAV(GNSS) RWY 19	19 JUL 2018
	Reykjavik RNAV(GNSS) RWY 31	23 JUN 2017
	Reykjavik NDB RWY 13	17 AUG 2017
	Reykjavik NDB RWY 19	19 JUL 2018
	Saudarkrokur RNAV(GNSS) RWY 36	12 OCT 2017
	Thingeyri NDB (GPS) Cloud Break	05 APR 2012
	Thorshofn RNAV(GNSS) RWY 01	20 JUL 2018
	Thorshofn NDB RWY 19	19 JUL 2018
	Vestmannaeyjar NDB RWY 03	21 OCT 2011
	Vestmannaeyjar RNAV(GNSS) RWY 12	28 JUN 2013
	Vestmannaeyjar NDB RWY 12	15 SEP 2016
	Vestmannaeyjar NDB RWY 30	21 OCT 2011
	Vestmannaeyjar NDB C (CLOUD BREAK PROCEDURE)	15 SEP 2016
	Vopnafjordur RNAV(GNSS) RWY 05	06 MAR 2015
	Vopnafjordur NDB RWY 05	14 NOV 2014
Her/blindaöflugskort Military Instrument Approach Chart	Akureyri TACAN RWY 01	08 NOV 2018
	Keflavik VORTAC RWY 01 (CAT A-B)	04 JAN 2019
	Keflavik VORTAC RWY 01 (CAT C-D)	04 JAN 2019
	Keflavik VORTAC RWY 10 (CAT A-B)	08 NOV 2018
	Keflavik VORTAC RWY 10 (CAT C-D)	08 NOV 2018
	Keflavik VORTAC RWY 19 (CAT A-B)	04 JAN 2019
	Keflavik VORTAC RWY 19 (CAT C-D)	04 JAN 2019
	Keflavik VORTAC RWY 28 (CAT A-B)	04 JAN 2019
	Kelavik VORTAC RWY 28 (CAT C-D)	28 MAR 2019
Sjónflugskort - ICAO Aeronautical Chart - ICAO	Sjónflugskort Aeronautical Chart - ICAO	2017
Rafrænt landslags- og hindranakort (ICAO) Aerodrome Terrain and Obstacle Chart - ICAO (Electronic)	Keflavik	See / Sjá hér
Verðlisti sjá upplýsingabréf (AIC): Útgáfa flugmálaupplýsinga - Verðlisti Price list see AIC: Aeronautical Information Publications - Price list		

BIAR — AKUREYRI / AKUREYRI

Note: The following sections in this chapter are intentionally left blank: AD-2.21, AD-2.22, AD-2.23

BIAR AD 2.1 Staðarauðkenni og heiti flugvallar Aerodrome location indicator and name

BIAR — AKUREYRI / AKUREYRI

BIAR AD 2.2 Landfræðilegar og stjórnunarupplýsingar flugvallar Aerodrome geographical and administrative data

ENGLISH/ ICELANDIC		
1	ARP coordinates and site at Aerodrome	653924N 0180419W Centre of RWY / Miðja flugbrautar
	Hnattstaða flugvallar	
2	Direction and distance from (city)	160° GEO, 2.8 KM (1.5 NM) from/frá Akureyri
	Stefna og fjarlægð frá (borg)	
3	Elevation / Reference temperature	7 FT / 14° C (July)
	Landhæð / viðmiðunarhitastig	
4	Geoid undulation at AD ELEV PSN	217 FT
	Bylgjulögun jarðsporvölu (frá WGS-84 viðmiðunarsporvölu) í hæðarviðmiðunarpunkti flugvallar	
5	MAG VAR / Annual change	13°W (2015) / 0.27° decreasing / minnkandi
	Misvísun / árleg breyting	
6	AD Administration / Rekstraraðili flugvallar	District 3 / Umdæmi 3:
	address / heimilisfang:	ISAVIA OHF. Akureyrarflugvelli 600 Akureyri, Iceland
	telephone / sími:	+354 424 4370 +354 424 4360 Control tower / Flugturn
	telefax / símbréf:	+354 424 4390
	email / netfang:	biar@isavia.is
	AFS:	—
7	Types of traffic permitted	IFR-VFR
	Leyfð flugumferð	
8	Remarks	NIL
	Athugasemdir	

**BIAR AD 2.3 Þjónustutímar
Operational hours**

ENGLISH/ ICELANDIC		
1	AD Administration	During office hours / Á skrifstofutíma
	Rekstraraðili flugvallar	
2	Customs and immigration	O/R Skv. beiðni
	Tollur og útlendingaeftirlit	
3	Health and sanitation	NIL
	Heilsugæsla	
4	AIS Briefing Office	NIL
	Kynningarstofa upplýsingaþjónustu	
5	ATS Reporting Office (ARO)	NIL
	Flugvarðstofa	
6	MET Briefing Office	H24 - IMO telephone / Sími Veðurstofu Íslands + 354 522 6000
	Kynningastofa veðurþjónustu	
7	ATS	ATC: Daily 0700-2300 Christmas Eve and New Year's Eve ATC until 1600 No service New Year's Day, Easter Sunday and Christmas Day / Flugstjórnarþjónusta: Daglega 0700-2300 Aðfangadag og gamlársdag flugstjórnarþjónusta til 1600 Ekki þjónusta nýársdag, páskadag og jóladag
	Flugumferðarþjónusta	
8	Fuelling	All days: 0900 - 1800; Holidays: O/R Alla daga: 0900 - 1800; Helgidaga: Skv. beiðni
	Eldsneyti	
9	Handling	O/R Skv. beiðni
	Afgreiðsla	
10	Security	H24
	Flugvernd	
11	De-icing	Air Iceland Connect O/R Air Iceland Connect, skv. beiðni
	Afising	
12	Remarks	ATS (AFIS/ATC) available on request outside operational hours, surcharge applies. Request service, 1st of May to 30th of September with a minimum of 30 minutes notice and 1st of October to 30th of April with a minimum of 45 minutes notice, via tel. +354 896 1270 Isavia user charges: https://www.isavia.is/en/corporate/business/user-charges/ Flugumferðarþjónusta (AFIS/ATC) er veitt utan þjónustutíma gegn gjaldi samkvæmt gjaldskrá. Óskið þjónustu, 1. maí til 30. september með að lágmarki 30 mínútna fyrirvara og 1. október til 30. apríl með að lágmarki 45 mínútna fyrirvara, í síma +354 896 1270. Gjaldskrá Isavia: https://www.isavia.is/fyrirtaekid/vidskiptavinir/gjaldskrar-isavia
	Athugasemdir	

Akureyri Standard Arrival Chart - Instrument (STAR) - ICAO

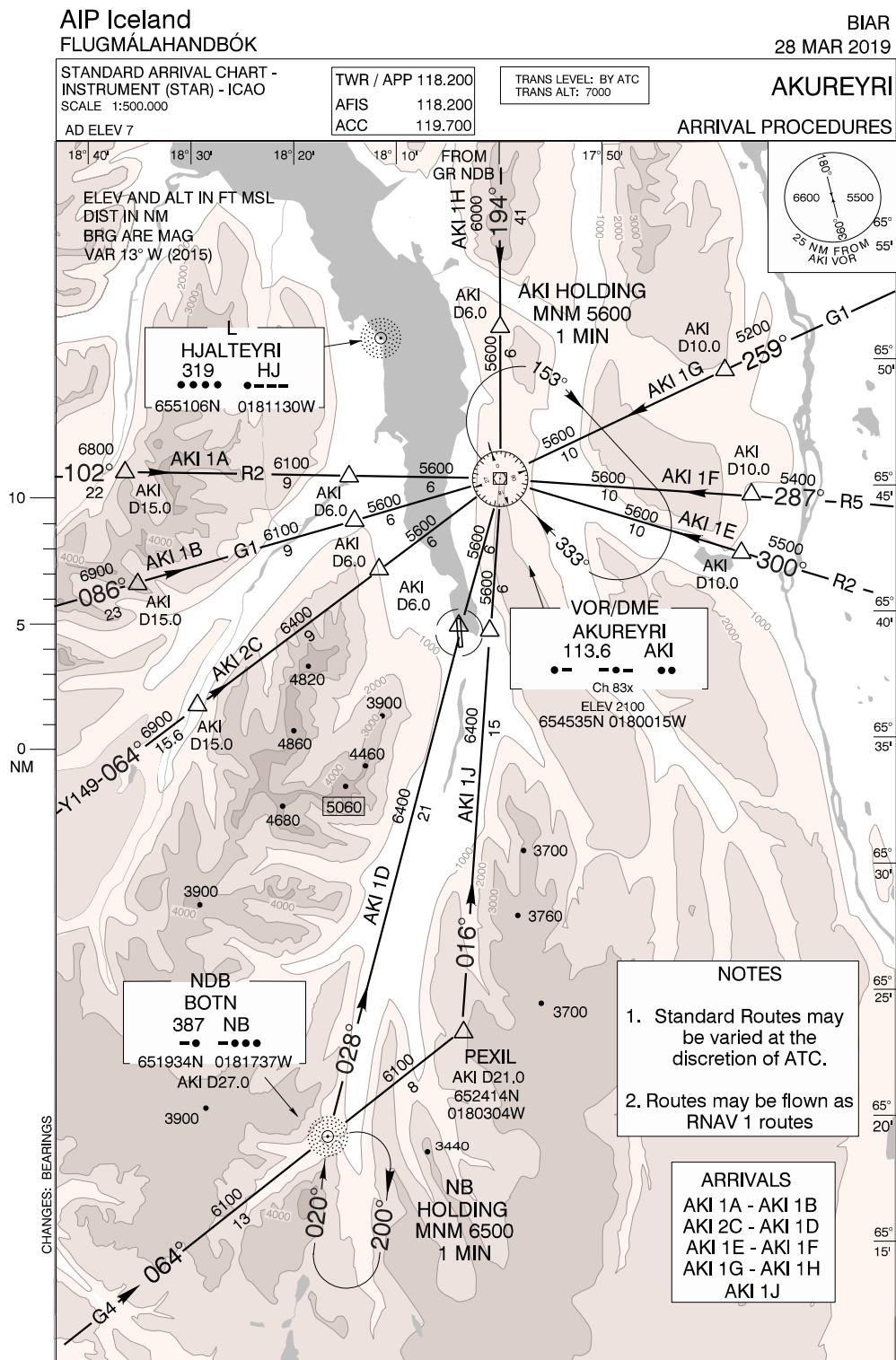

Útg./Pub. by: ISAVIA

THIS PAGE INTENTIONALLY LEFT BLANK

Keflavik MILITARY VORTAC RWY 28 (CAT C-D)

MIPS INSTRUMENT APPROACH CHART

VORTAC RWY 28 (CAT C-D)
KEFLAVIK (BIKF)

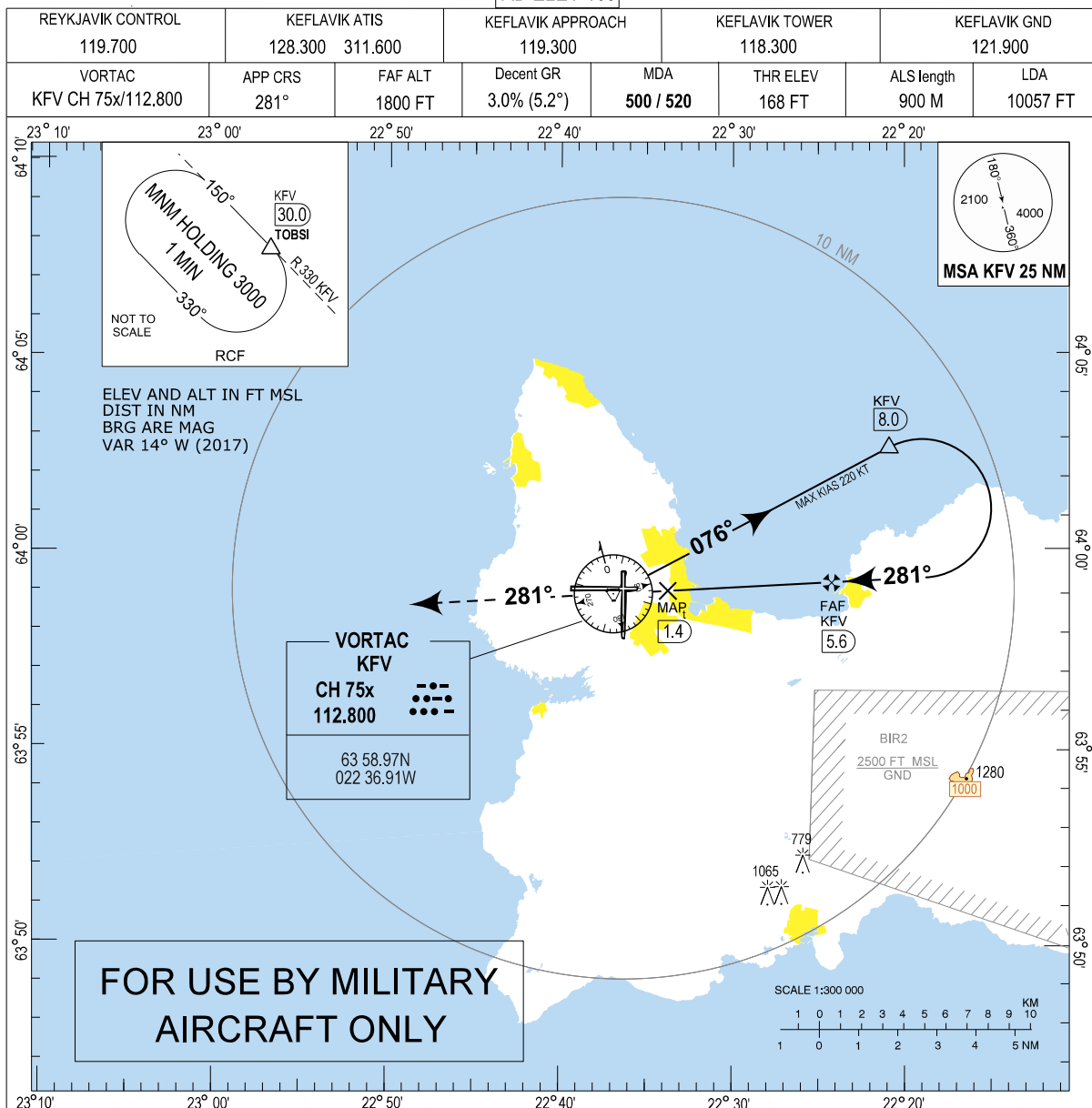

MISSED APPROACH:

Climb on course 281° to 3000.
Expect vectoring by KEFLAVIK APP.

RCF:

At KfV 10 DME turn right on heading 010° intercept
KfV radial 330 and hold at TOBSI at 3000

DIST TO KfV	2	3	4	5
ALTITUDE	670	985	1305	1620

Timing not authorized for defining MAP

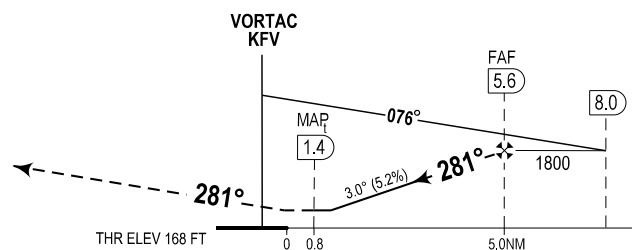

CHANGES: Editorial

	CATEGORY	C	D
MIPS	VORTAC 28	500 -0.8 332 (400-0.8/1.5)	520 -0.9 352 (400-0.9/1.6)
	CIRCLING	870 -3.3 701 (800-3.3)	940 -3.6 771 (800-3.6)

VORTAC RWY 28 (CAT C-D)

KEFLAVIK (BIKF)

THIS PAGE INTENTIONALLY LEFT BLANK