

Akureyri LOC B CAT C and D

AIP Iceland
FLUGMÁLAHANDBÓK

AD ELEV 7	THR ELEV 7
TWR / APP	118.200
AFIS	118.200
ACC	119.700

BIAR
27 MAR 2020

INSTRUMENT APPROACH CHART - ICAO	AKUREYRI	
SCALE 1:500.000	LOC B CAT C AND D	

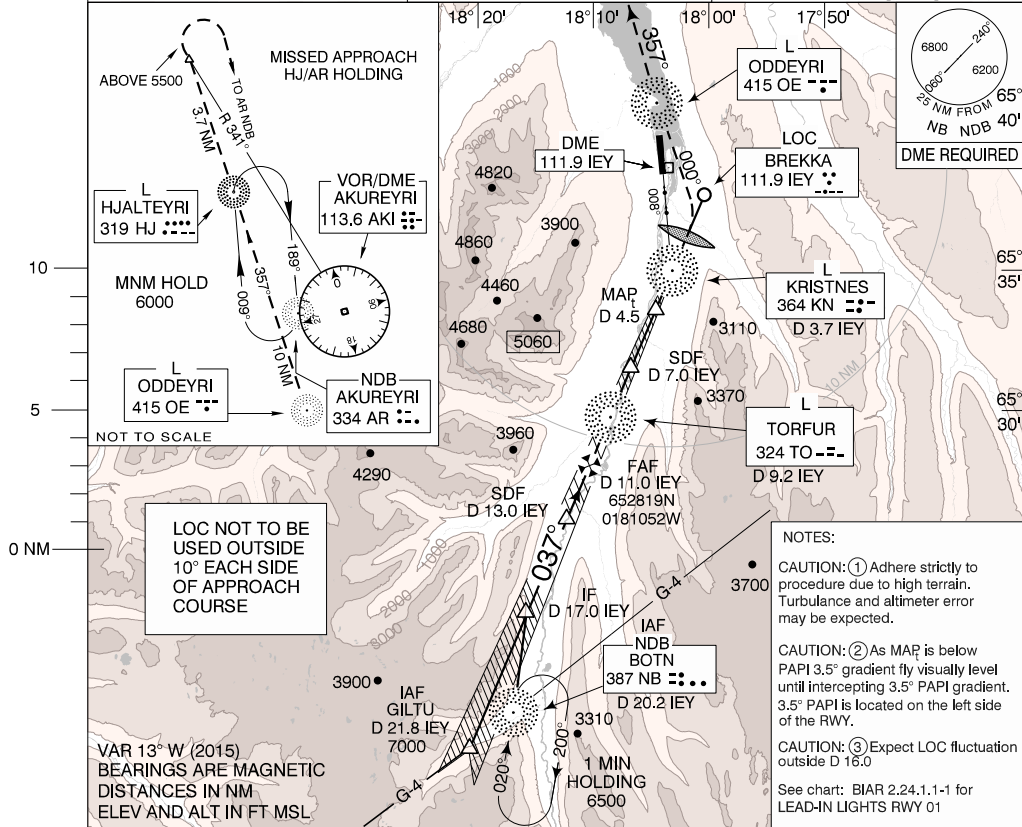

CHANGES: RADAR FREQ. REMOVED. EDITORIAL

DME IEB	17	15	13	11	9	8	7	6	5												
DESCENT ANGLE 3.5°	5800	5050	4300	3550	2800	2400	2050	1650	1250												
TRANS LEVEL: BY ATC TRANS ALT: 7000	<p>MISSED APPROACH: CLIMB ON LOC 037° TO MARKER THEN IMMEDIATE LEFT TURN (MAX IAS 185 KT) TRACK 000° TO OE L THEN TRACK 357° TO HJ L AND JOIN HJ/AR HOLDING AT 6000. IF UNABLE 6000 AT HJ L CONTINUE ON TRACK 357° AND INTERCEPT AKI VOR RADIAL 341° OUTBOUND. PASSING 5500 TURN RIGHT TO AR NDB AND JOIN HJ/AR HOLDING AT 6000.</p>																				
NOT TO SCALE																					
OCA (H)	C	D	<table border="1"> <tr> <td>GS KTS</td> <td>100</td> <td>150</td> <td>180</td> <td>200</td> <td>210</td> </tr> <tr> <td>RATE FPM</td> <td>620</td> <td>930</td> <td>1110</td> <td>1240</td> <td>1300</td> </tr> </table>							GS KTS	100	150	180	200	210	RATE FPM	620	930	1110	1240	1300
GS KTS	100	150	180	200	210																
RATE FPM	620	930	1110	1240	1300																
CIRCLING RWY 01	1250 (1243)	1400 (1393)	REMARKS: FOLLOW VISUAL APPROACH PROCEDURE USING PRESCRIBED TRACK																		
CIRCLING	3220 (3213)	3330 (3323)	CIRCLE EAST OF AERODROME ONLY																		

THIS PAGE INTENTIONALLY LEFT BLANK